

Route: Walk 4 - 2009

Summary

Route Distance: 12.8 Mi

Estimated Time: 5:31

Total Ascent: 3592 ft

Total Descent: 3800 ft

Elevation Profile

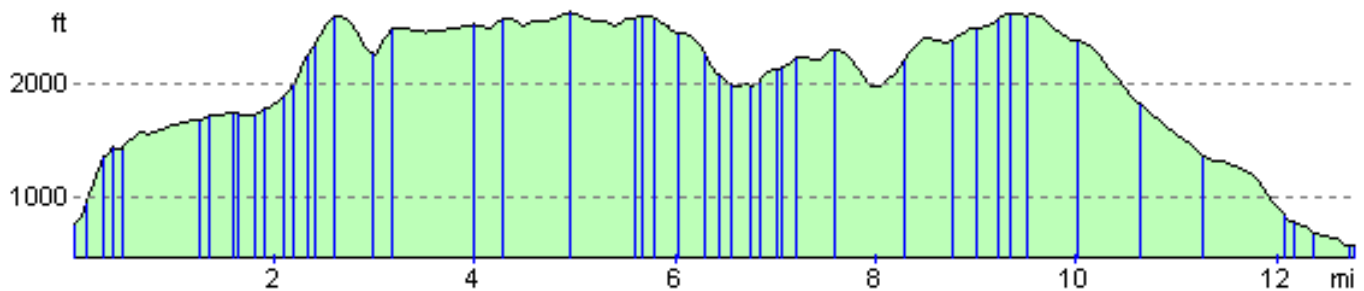

Waypoints

Leg	Name / Position / Elevation	Bearing	Distance	Ascent	Time	Comments	Photo
0	WP0601 NT 18672 14528 756 ft						
1	WP0602 NT 18647 14738 950 ft	352°T	694 ft	194 ft	0:08		
2	WP0603 NT 18505 14980 1362 ft	328°T	0.175 Mi	412 ft	0:15		
3	WP0604 NT 18382 15033 1440 ft	292°T	437 ft	78 ft	0:03		
4	WP0605 NT 18225 15030 1420 ft	268°T	517 ft	0 ft	0:01		
5	WP0606 NT 17415 15970 1686 ft	318°T	0.771 Mi	284 ft	0:22		
6	WP0607 NT 17462 16108 1717 ft	017°T	477 ft	31 ft	0:02		
7	WP0608 NT 17470 16488 1739 ft	000°T	0.236 Mi	22 ft	0:04		
8	WP0609 NT 17502 16570 1739 ft	020°T	291 ft	0 ft	0:00		
9	WP0610 NT 17412 16815 1738 ft	338°T	857 ft	16 ft	0:03		

Leg	Name / Position / Elevation	Bearing	Distance	Ascent	Time	Comments	Photo
10	WP0611 NT 17287 16953 1782 ft	316°T	610 ft	44 ft	0:03		
11	WP0612 NT 17357 17235 1890 ft	012°T	0.181 Mi	108 ft	0:06		
12	WP0613 NT 17312 17393 1999 ft	342°T	538 ft	110 ft	0:05		
13	WP0614 NT 17185 17553 2268 ft	320°T	671 ft	269 ft	0:10		
14	WP0615 NT 17060 17575 2365 ft	279°T	417 ft	97 ft	0:04		
15	WP0616 NT 16737 17498 2609 ft	255°T	0.206 Mi	245 ft	0:11		
16	WP0617 NT 16197 17273 2281 ft	246°T	0.364 Mi	3 ft	0:06		
17	WP0618 NT 15872 17173 2495 ft	251°T	0.211 Mi	214 ft	0:10		
18	WP0619 NT 15405 15970 2539 ft	200°T	0.802 Mi	77 ft	0:16		
19	WP0620 NT 15365 15500 2596 ft	183°T	0.293 Mi	94 ft	0:07		
20	WP0621 NT 16385 15190 2646 ft	105°T	0.663 Mi	115 ft	0:15		
21	WP0620 NT 15365 15500 2596 ft	285°T	0.663 Mi	65 ft	0:13		
22	WP0623 NT 15382 15388 2617 ft	170°T	374 ft	22 ft	0:01		
23	WP0624 NT 15205 15295 2603 ft	241°T	657 ft	5 ft	0:02		
24	WP0625 NT 14840 15350 2465 ft	277°T	0.229 Mi	0 ft	0:03		
25	WP0626 NT 14607 15003 2291 ft	212°T	0.26 Mi	0 ft	0:04		
26	WP0627 NT 14605 14780 2084 ft	179°T	730 ft	0 ft	0:02		
27	WP0628 NT 14710 14600 2003 ft	148°T	684 ft	0 ft	0:02		
28	WP0629 NT 14682 14290 1987 ft	183°T	0.193 Mi	25 ft	0:04		
Totals:			12.8 Mi	3592 ft	5:31		

Leg	Name / Position / Elevation	Bearing	Distance	Ascent	Time	Comments	Photo
29	WP0630 NT 14670 14123 2021 ft	183°T	551 ft	34 ft	0:02		
30	WP0631 NT 14460 13983 2135 ft	235°T	828 ft	116 ft	0:06		
31	WP0632 NT 14367 14013 2157 ft	286°T	319 ft	0 ft	0:01		
32	WP0633 NT 14140 14000 2240 ft	265°T	748 ft	83 ft	0:04		
33	WP0634 NT 13860 14520 2305 ft	330°T	0.367 Mi	87 ft	0:09		
34	WP0635 NT 12882 13923 2223 ft	237°T	0.712 Mi	237 ft	0:19		
35	WP0636 NT 12145 14053 2406 ft	278°T	0.465 Mi	222 ft	0:14		
36	WP0637 NT 11802 13863 2511 ft	239°T	0.243 Mi	105 ft	0:07		
37	WP0638 NT 11445 13755 2588 ft	252°T	0.232 Mi	77 ft	0:06		
38	WP0210 NT 11365 13598 2643 ft	205°T	580 ft	55 ft	0:03		
39	WP0209 NT 11510 13363 2618 ft	147°T	0.172 Mi	0 ft	0:02		
40	WP0208 NT 11075 12698 2393 ft	212°T	0.494 Mi	12 ft	0:08		
41	WP0213 NT 10250 12083 1825 ft	232°T	0.64 Mi	0 ft	0:11		
42	WP0214 NT 09310 11783 1359 ft	251°T	0.613 Mi	0 ft	0:10		
43	WP0215 NT 08420 10818 830 ft	221°T	0.816 Mi	2 ft	0:14		
44	WP0216 NT 08345 10678 774 ft	206°T	521 ft	0 ft	0:01		
45	WP0217 NT 08115 10508 678 ft	232°T	0.178 Mi	0 ft	0:03		
46	WP0218 NT 07515 10428 552 ft	261°T	0.376 Mi	0 ft	0:06		
47	WP0501 NT 07517 10340 549 ft	177°T	287 ft	0 ft	0:00		
Totals:			12.8 Mi	3592 ft	5:31		

Overview Map

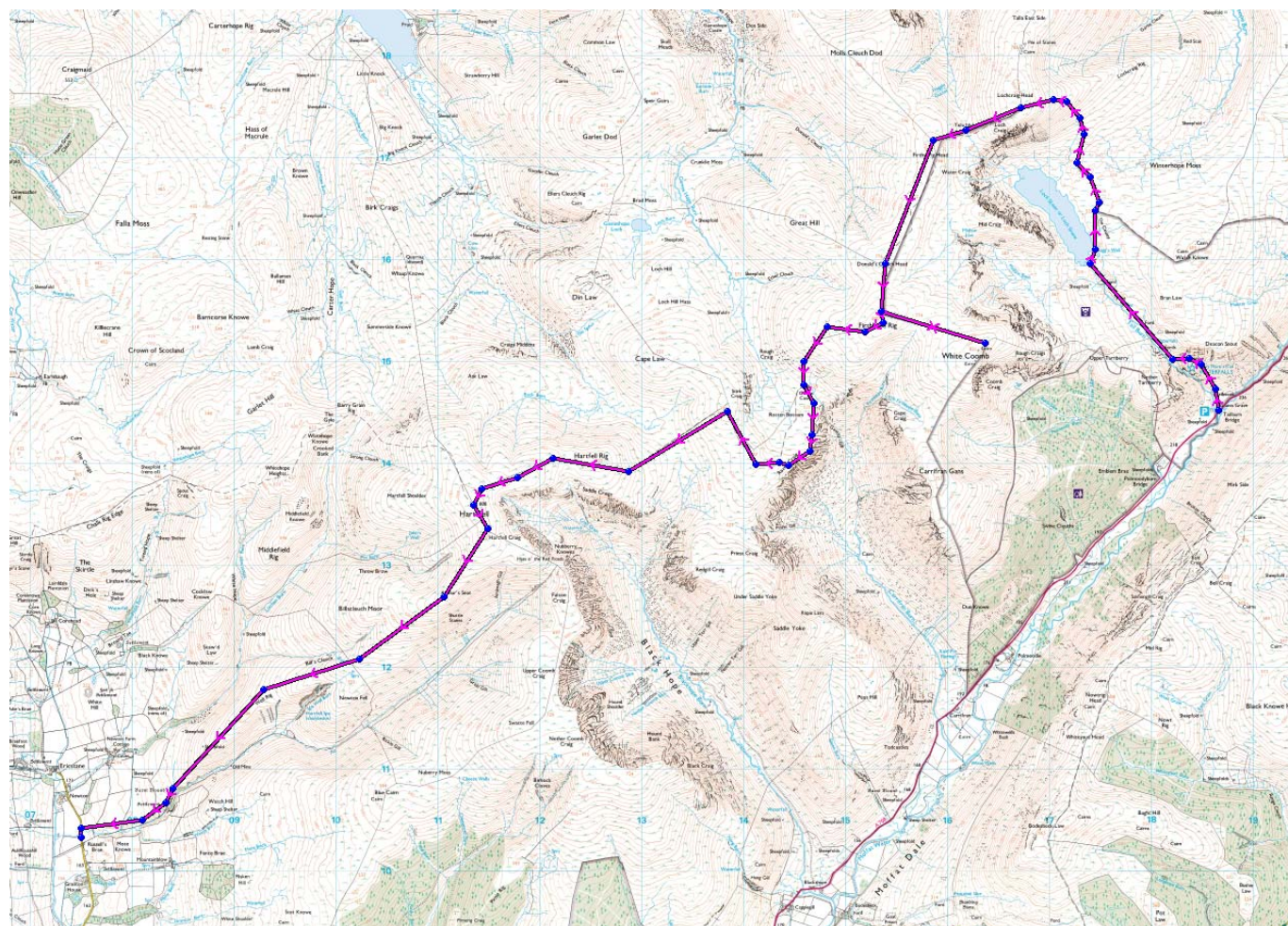

© 2006 Crown Copyright; Ordnance Survey, Licence Number PU 100034184

Prepared with Memory-Map